

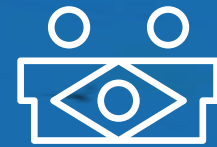

# 2017

A YEAR IN REVIEW

---



**Brazil**Foundation

## Dear Friends,

2017 was a year of many challenges for Brazil. Following two years of economic recession and political uncertainty, the nonprofit sector experienced many difficulties as government investments in social programs and philanthropic donations declined.

In this challenging scenario for the Brazilian social sector, we felt it necessary to increase our efforts in **promoting philanthropy** and the culture of giving among Brazilians, engaging new publics, while also **increasing investment in the capacity of our grantees**.

We launched the {Abraço o Brasil} campaign in collaboration with 100 organizations, mobilizing donors across 13 countries, we joined forces with ABCR to provide training in fundraising for

55 organizations, and with a grant from Fundação Itaú Social we committed to investing in core support for ten organizations that promote education and entrepreneurship. Most of all, 2017 was a year when **our donors inspired us**. From the courageous journey of two frenchmen who sailed across the Atlantic to raise funds for Brazilian youth, to the children that held bake sales for the Abrace campaign, we were reminded that no challenge is greater than the human spirit.

We extend our deepest gratitude to all who contributed to our work, making 2017 an important year for philanthropy in Brazil. We hope to count on you to make 2018 even better!

**Patricia Lobaccaro**  
President and CEO, **Brazil**Foundation

**Will Landers**  
Chairman of the Board



## A YEAR IN REVIEW

---

We celebrated a historical accomplishment for philanthropy in Brazil as Rio de Janeiro's State Legislative Assembly approved the donation tax exemption for non-profits.

“We are grateful to FUNPERJ and Paulo Haus for leading this important effort on behalf of all non-profits in Rio, and hope other Brazilian states will follow the example to enable the sector to thrive.”

Patricia Lobaccaro  
President and CEO, **Brazil**Foundation



We witnessed the courageous journey of 2 Frenchmen as they sailed across the Atlantic to raise funds for youth in Brazil...

they named their inspiring campaign “Vivo à Beira”.



Longtime **Brazil**Foundation supporter Pierre Lacaze and Yoann Richomme

They collaborated with artist JR to create the boat's sail



“I want to inspire youth to dream big, to be proud, and to know that I’m fundraising to give them opportunities.”

Pierre Lacaze



**Their campaign raised R\$250k to be invested over two years in projects for youth in favelas of Rio and Salvador.**

Quabales | Salvador, BA

Camerata Laranjeiras | Rio de Janeiro, RJ

UmRio | São Gonçalo, RJ

Abraço Campeão | Complexo do Alemão, RJ



Quabales welcome Pierre and Yoann upon arrival in Salvador



In a global movement of giving, thousands of people “embraced” 100 causes in Brazil through the {Abrace o Brasil} campaign.

The campaign kicked off on Sept. 13th and culminated on Nov. 28th, Giving Tuesday.



Children fundraising in New York

Studio-D fundraising in Miami, FL

The goal was to promote philanthropy among Brazilians by supporting initiatives allowing them to continue to fulfill their missions.



TAP NYC,  
New York, NY

Padano Bar & Grill,  
Deerfield Beach, FL





100 participating organizations



R\$1.2 million raised



4,000 donations across 13 countries

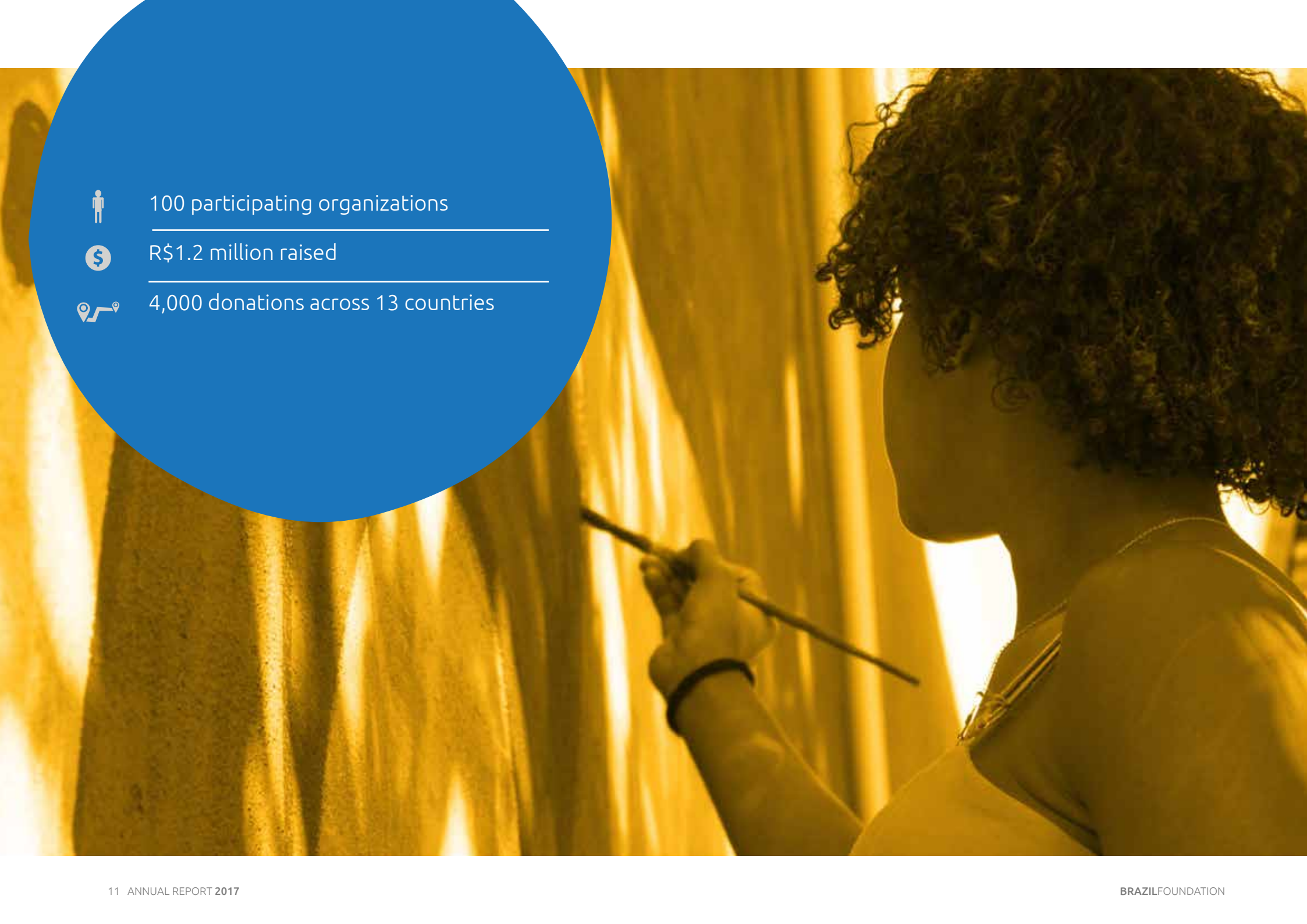

## Our community of donors and their children mobilized around their cause of choice.

Children filled piggy banks, held bake sales, bingos and special events and learned about the impact that various projects have across Brazil.



The Gulliver School held a bingo  
Miami, FL

Luana Esteves Santos asked for donations  
for Fa.Vela at her birthday  
Belo Horizonte, MG



From New York to São Paulo,  
and as far away as Dublin,  
hundreds of small businesses  
supported the campaign...

distributing donation cans, organizing  
special sales, and mobilizing  
employees.



The Brazilian Consulate held  
an employee campaign  
New York, NY

Shopping Cidade Jardim  
distributed hundreds of  
cans in stores  
São Paulo, SP

Brazil Mart donated sales  
from coxinhas  
Miami, FL



**And the participating organizations rallied their communities.**

In a show of solidarity, people gave back to the projects that once helped them.

“I’m very happy to be able to contribute to the campaign, because I was once helped through donations”

Maria Daguia Gomes



Maria Daguia Gomes  
and Seu Solon,  
CEPFS donors  
Teixeira, PB



## EVENTS

---

Around the world, we held events to mobilize funds, connect donors and social entrepreneurs and promote dialogue and collaboration.



31 events organized

---



across 8 cities

---



bringing together 3,200 people



**As our New York Gala celebrated its 15th anniversary, the event is also becoming a tradition in Miami, Sao Paulo and in Belo Horizonte!**

“Nowadays, more and more, people shouldn’t be thinking just about “me”. It has to be about “us”. And I think [tonight] celebrates that.”

Flávio Canto,  
Master of Ceremony, IV Gala São Paulo



Honoree  
Claudio Haddad  
IV Gala São Paulo



Honoree  
Rodrigo Mendes  
XV Gala New York



Honoree  
Simone Leitão  
VI Gala Miami

The galas raise resources to fund our annual project selection, while also celebrating the achievements of those promoting change through philanthropy back to the projects that once helped them.





Donors across the USA  
continued to inspire us by  
holding their own events...

impacting dozens of communities  
across Brazil.



SoulCycle ride  
hosted by  
Mauricio Morato &  
Karin Dauch  
New York, NY

Breakfast for women's  
initiatives, hosted by  
Joana Saad Ribeiro  
Miami, FL



while the next generation of philanthropists rolled up their sleeves and rallied their peers to make an impact.

Gabriela Amboss and Gabriel Morato hosted a Teen Dinner Dance in Bronxville, raising US\$15,000 to support 5 projects.



**Our talk series continued to promote dialogue about ideas that transform Brazil.**

We hosted 7 talks in 4 cities, bringing together 300 donors and social entrepreneurs.



Eduardo Lyra of  
Gerando Falcões  
Miami, FL

Olivier-Hugues  
Terreault of Teatro  
do Sopro  
New York, NY

Leaders from  
projects in  
Minas Gerais  
Belo Horizonte, MG





PARTNERSHIPS

---

**We are grateful to our program partners...**

who believe that by aligning resources,  
we can scale social impact.

Astellas Foundation

E. M. Fund

Francesconi Tisch Fund

Fundação Affonso Brandão Hennel

Fundação Itaú Social

Garcia Family Foundation

Hees Foundation

Instituto Avon

Pranay Fund



**CASA DO RIO**

Careiro, AM



...and send a special thank you to LATAM Airlines for providing us airfare, allowing us to be on the ground with our partners across Brazil...



Fundação Pedro  
Américo  
Campina Grande, PB

...and are proud to celebrate our third year of partnership with B3.

Once again “ringing the bell for social inclusion”, we celebrated funding for 40 projects in total.



For the first time, we partnered with ABCR for our annual Capacity-Building workshops.

We sponsored 55 current and past grantees to attend ABCR's 3-day conference in São Paulo, providing them access to invaluable resources.



Workshops focused on themes from cultivating major donors to holding large events, from crowdfunding technology to storytelling

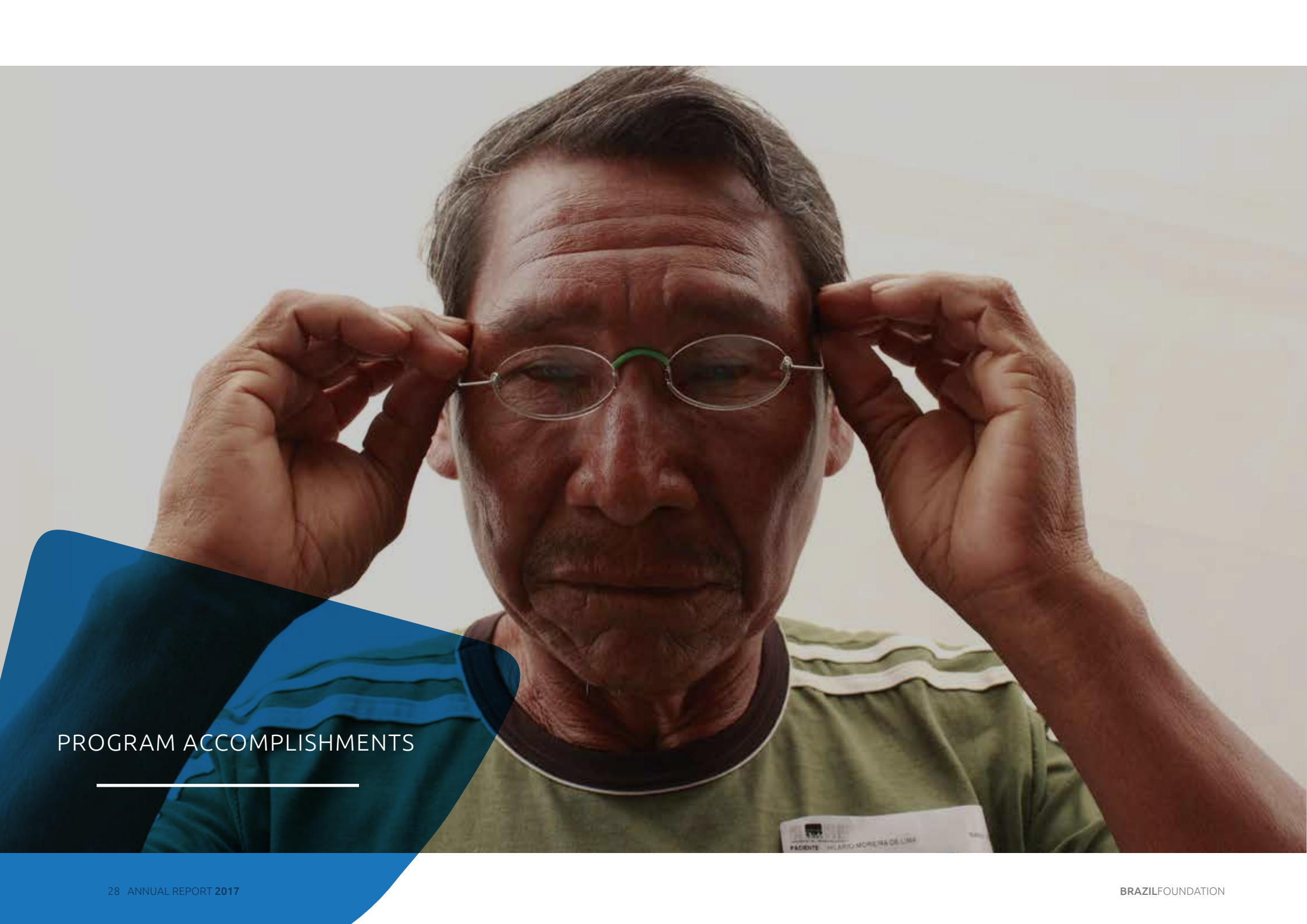

## PROGRAM ACCOMPLISHMENTS

---

With your support, we funded Educational initiatives for Brazil's youth...

...providing youth access to higher education and professional training.

“The programming course really met my expectations, where in addition to learning, it's a place where I can express myself and engage with others.”

Isabella Casas,  
Student at Gerando Falcões



**GERANDO FALCÕES**  
SÃO PAULO, SP  
Coding classes for  
30 youths

**CONSELHO DAS  
ASSOCIAÇÕES  
QUILOMBOLAS DO  
TERRITÓRIO SUDOESTE  
DA BAHIA**  
VITÓRIA DA CONQUISTA, BA  
College entrance exam  
prep for 30 students



...and cultural activities that promote economic opportunity and social integration for refugees.

by training immigrants to work as language teachers and holding cultural fairs.



**ABRAÇO CULTURAL**  
SÃO PAULO, SP  
Refugees hold cultural events and create materials to teach their native languages

We also invested in initiatives promoting collaboration and community empowerment...

by training 58 leaders to revitalize public spaces in 3 neighborhoods, impacting 1,730 residents.



**INSTITUTO ELOS**

SANTOS, SP

The leaders painted murals, erected gardens and built playgrounds

...while supporting efforts to protect biodiversity and promote environmental sustainability.

by teaching students and residents in the Mata Atlântica region about environmental preservation and eco-friendly lifestyles.



**INSTITUTO RÃ-BUGIO  
PARA CONSERVAÇÃO DA  
BIODIVERSIDADE**

JARAGUÁ DO SUL, SC

Their project reached 600+ students and installed septic tanks for families



And during a time when the rights of many were in question, your support enabled organizations to advocate for their communities...

such as the LGBTQ community in Teresina, and children in foster care or undergoing adoption in Minas Gerais.

“Out of ignorance, I used to discriminate against LGBTQ+. I don’t do it anymore because of this lecture I attended”

Matizes participant



**GRUPO MATIZES**

TERESINA, PI

Held workshops on LGBTQ+ rights for 400 people

**PONTES DE AMOR**

UBERLÂNDIA, MG

Offered legal counseling and therapy to adoptive families

...and fight for social inclusion for all.

by providing social support and healthcare guidance for mothers and their children affected by the Zika virus.



**ANIS**

DF, AL, RJ

They created Rio's first association of mothers and families affected by Zika



Your support also funded access to healthcare services in communities that experienced conflict...

including quality, free physiotherapy for 300 Complexo do Alemão residents.

“Many [patients] who began treatment confined in a wheelchair are now moving about with minimal assistance.”

Mônica Cirne Albuquerque,  
physical therapist



INSTITUTO MOVIMENTO  
E VIDA  
RIO DE JANEIRO, RJ

...and efforts to reduce incidents of accidental death of children.

by producing videos and materials to inform families of risks to children found in and around the home.

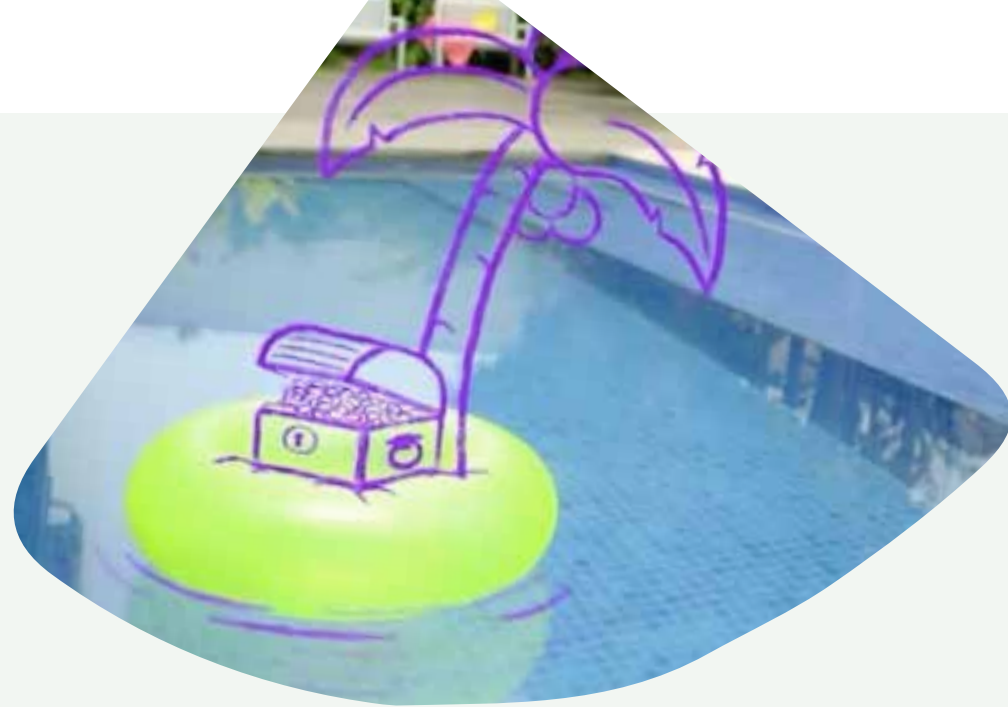

**SAFE KIDS BRAZIL**  
SÃO PAULO, SP  
Short videos illustrate everyday dangers and prevention techniques



And together, you helped us fund ideas that use new market mechanisms to promote change.

such as creating a shop to provide quality, low-cost eyeglasses for those who could otherwise not afford it.



**RENOVATIO**  
MARINGÁ, PR



We also continued to democratize philanthropy and foster new ideas through the II Community Innovation Award...



US\$112,080 invested



20 mentor organizations



54 initiatives



6,897 people directly benefited

...reaching new territories and generating impact through small, yet innovative, actions.

“Above all, this helped restore the fishermen’s self-esteem. The meetings and classes also connected the community.”

Denise Silva,  
Creator of Barco de Letras



**BARCO DE LETRAS**  
MIRANDA, MS  
Literacy for 35 fishermen



**HACKATHON DA HORTA**  
SANTOS, SP  
Designing a peddling shredder for a community garden



**EMBAIXADORES DE MINAS**  
BELO HORIZONTE, MG  
Teaching 13 students to be agents of change in public schools

And we financed methodology exchanges and partnerships among organizations in our network...



US\$44,284.41 invested in



10 partnerships



between 15 organizations



**...to foster the creation of new social technologies and promote learning.**

from teaching empathy through inter-generational activities to sharing water management technologies.



**CALOTAS + TEATRO DO SOPRO + ACTVEDA**

SÃO PAULO, SP

Teaching women and girls about female leadership

**ECOVIDA + CEPFS**

MINAS GERAIS & PARAÍBA

Exchanging methods of sustainable agriculture





THANK YOU  
GRANTS

Because of your commitment and generosity, we were able to invest in programs that promote equality, justice and opportunity.

We invested



US\$2,254,022



in 151 initiatives



through 104 grantee partners



across 56 cities



and 19 states

...reaching every region in Brazil...

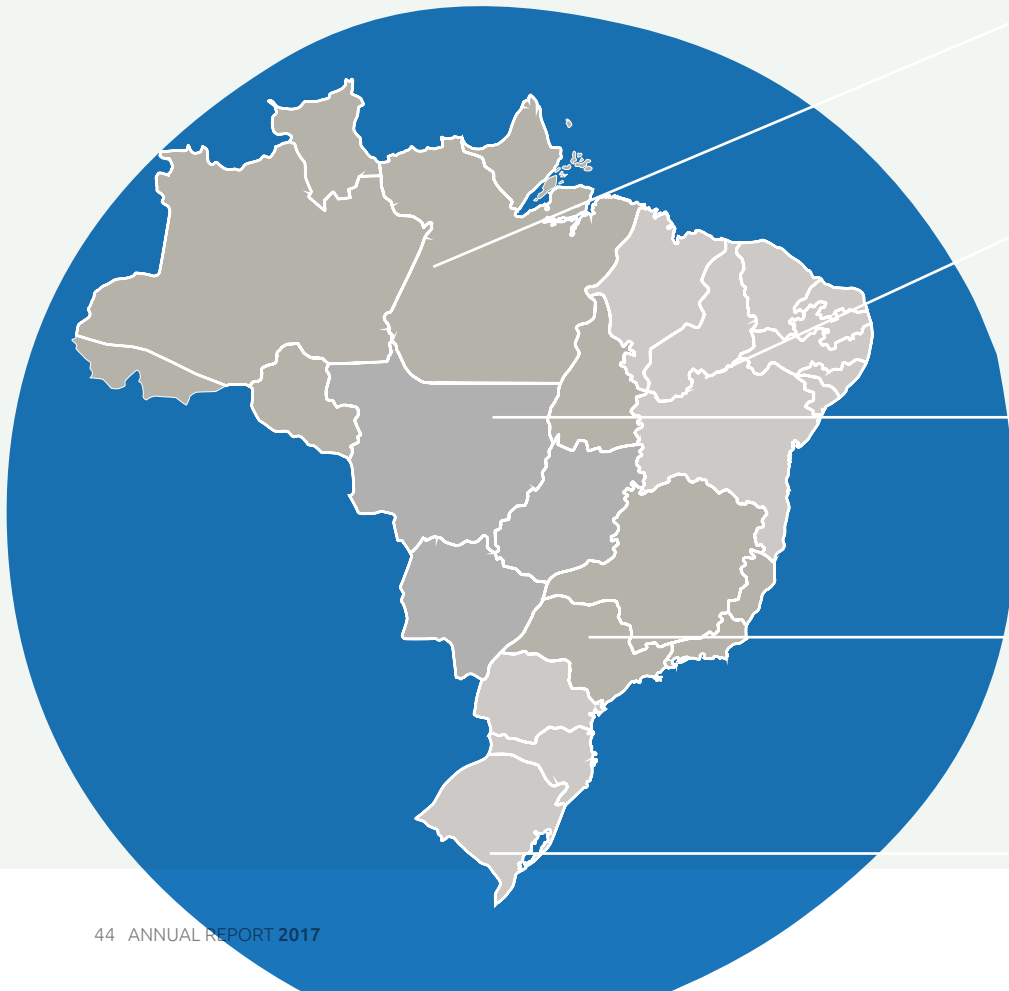

North

US\$41,118



Northeast

US\$278,709



Central-West

US\$56,604



Southeast

US\$1,841,653



South

US\$35,938

...through projects in 5 thematic areas.



Education & Culture

US\$1,910,663



Socio Economic Development

US\$147,710



Human Rights & Civic Engagement

US\$88,909



Health

US\$73,767



Social Enterprise

US\$32,972

## Grants by State | in USD

**Alagoas**

* AASIM - Associação Amor Sem Fim	\$12,305
**Thydewá	\$4,153
<b>Total</b>	<b>\$16,458</b>

**Amazonas**

Associação Expedicionários da Saúde – EDS	\$2,199
**Casa do Rio	\$20,624
<b>Total</b>	<b>\$22,823</b>

**Amapá**

Associação da Escola Família Agroecológica do Macacoari - AEFAM	\$935
Associação Florescer	\$8,408
<b>Total</b>	<b>\$9,343</b>

**Bahia**

Associação Abraço às Famílias com Crianças Portadoras de Microcefalia e outras Malformações Congênitas – ABRAÇO	\$5,700
Associação Beneficente Educação da Polêmica (Creche Escola Futura Geração)	\$7,219
Associação Cultural Quabales - Música, Cultura, Arte, Cidadania e Meio Ambiente	\$3,045
Associação das Comunidades Periféricas de Vitória da Conquista	\$3,194
Associação dos Moradores, Pescadores e Marisqueiras do Povoado de Barra de Caravelas	\$4,502
Associação Renascer Mulher - ASSOREM	\$10,477
Conselho das Associações Quilombolas do Território Sudoeste da Bahia	\$6,194
*Escola PanAmericana da Bahia	\$9,460
**Instituto Cultural Pólen	\$2,076
*Instituto de Cegos da Bahia	\$28,460
Instituto Mídia Étnica	\$8,943
Movimento de Mulheres Trabalhadoras Rurais da Região Semiárida da Bahia	\$4,671
*Sou Digna	\$44,830
<b>Total</b>	<b>\$138,772</b>

**Ceará**

Agência de Desenvolvimento Local - ADEL	\$10,594
Associação Barraca da Amizade	\$8,777
Associação Cearense de Combate a Corrupção e a Impunidade - ACECCI	\$1,233
Fundação Brasil Cidadão	\$9,610
Instituto Banco da Periferia (Banco Palmas)	\$6,208
Instituto Coração de Estudante	\$4,199
<b>Total</b>	<b>\$40,621</b>

**Distrito Federal**

**Associação Amigos da Vida	\$4,160
Instituto de Bioética, Direitos Humanos e Gênero - ANIS	\$11,946
<b>Total</b>	<b>\$16,106</b>

**Espírito Santo**

Associação Ateliê de Idéias	\$4,204
<b>Total</b>	<b>\$4,204</b>

**Goiás**

AFMA - Ação Social Comunitária	\$7,616
<b>Total</b>	<b>\$7,616</b>

**Minas Gerais**

**Associação Amigos da Vida	\$2,080
Associação Arquitetos Sem Fronteiras – ASF Brasil	\$6,024
Associação Cor Esperança	\$6,188
Associação Estadual de Defesa Ambiental e Social - AEDAS	\$1,615
Caritas Diocesana de Governador Valadares	\$969
*Casa do Jardim	\$1,927
Coletivo Mica - Mídia, Identidade, Cultura e Arte	\$969
FA.VELA - Fundo de Aceleração para o Desenvolvimento Vela	\$10,859

*Instituto Café Solidário - ICS	\$28,460
Instituto de Permacultura EcoVIDA São Miguel	\$2,478
Pontes de Amor	\$11,608
*Sítio Esperança	\$40,000
<b>Total</b>	<b>\$113,178</b>

**Mato Grosso do Sul**

Instituto de Pesquisa da Diversidade Intercultural - IPEDI	\$10,013
Instituto Luther King - ILK	\$7,957
Instituto Moinho Cultural Sul-Americano	\$12,831
<b>Total</b>	<b>\$30,801</b>

**Pará**

Movimento de Mulheres do Nordeste Paraense - MMNEPA	\$8,952
<b>Total</b>	<b>\$8,952</b>

**Paraíba**

Centro de Educação Popular e Formação Social - CEPFS	\$6,664
Fundação Pedro Américo	\$9,138
<b>Total</b>	<b>\$15,802</b>

**Pernambuco**

Centro de Mulheres Urbanas e Rurais de Lagoa do Carro e Carpina - CEMUR	\$605
**Instituto Cultural Pólen	\$4,153
*Orquestra Criança Cidadã	\$3,510
**Thydêwá	\$2,076
<b>Total</b>	<b>\$10,345</b>

**Piauí**

Grupo Matizes	\$6,138
<b>Total</b>	<b>\$6,138</b>

**Paraná**

Associação Criança Feliz	\$7,680
Cooperativa de Criadores de Abelhas Nativas da APA de Guaraqueçaba - Coopercriapa	\$8,377
Projeto Linyon	\$3,184
Rede Nacional Pró Unidades de Conservação	\$6,299
<b>Total</b>	<b>\$25,540</b>

**Rio de Janeiro**

Associação Esportiva Cultural e Educacional Abraço Campeão	\$3,193
Associação Redes de Desenvolvimento da Maré	\$1,247
Associação Saúde Criança Responder (Zona Sul)	\$6,460
Coletivo Papo Reto	\$1,205
EDUCAP - Espaço Democrático de União, Convivência, Aprendizado e Prevenção	\$11,293
Escola Fábrica de Espetáculos - Spectaculu	\$6,164
Grupo Artístico e Cultural Os Arteiros	\$10,779
**Instituto Cultural Pólen	\$2,076
Instituto Movimento e Vida	\$7,296
Jornal Fala Roça	\$5,739
*Junior Achievement	\$20,000
Mães & Mais - Saúde, Acolhimento e Bem Estar	\$6,358
Moda Fusion Rio de Janeiro Casa Geração Vidigal	\$10,397
NAMI Rede Feminista de Arte Urbana	\$1,451
*O Instituto de Matemática Pura e Aplicada - IMPA	\$30,040
Ser Cidadão	\$11,640
Teatro do Sopro	\$2,299
<b>Total</b>	<b>\$137,639</b>

**Rio Grande do Sul**

Mulher em Construção	\$1,046
<b>Total</b>	<b>\$1,046</b>

**Santa Catarina**

Instituto Rã-Bugio para Conservação da Biodiversidade	\$9,351
<b>Total</b>	<b>\$9,351</b>

**Sergipe**

*Instituto de Pesquisa em Tecnologia e Informação - IPTI	\$50,572
<b>Total</b>	<b>\$50,572</b>

**São Paulo**

*Associação de Assistência à Criança Cardíaca e a Transplantada do Coração - AACTC	\$1,500
AHIMSA – Educação de Surdocegos e Deficiência Múltipla Sensorial	\$13,981
Associação Abraço Cultural	\$11,865
Associação Cultural Filhos da Corrente	\$6,076
Associação de Apoio Renovatio	\$9,334
Associação Escola de Notícias	\$5,020
Associação Feminina de Estudos Sociais e Universitários - AFESU	\$603
Associação Migraflix	\$3,171
Associação Tavma Projeto Sócio Cultural Educativo	\$3,083
Carlotas Arte e Cultura	\$8,979
Centro de Arte e Promoção Social (CAPS Grajaú)	\$4,157
*Ensina Brasil	\$1,148
*Fundação Bienal	\$34,160

*Fundação Estudar	\$1,284,286
*Fundação OSESP	\$29,870
*Instituto Esporte e Educação - IEE	\$35,572
*Instituto Acaia	\$1,000
Instituto Brasileiro de Estudos e Apoio Comunitário Queiroz Filho - IBEAC	\$6,236
Instituto C	\$4,632
*Instituto Credit Suisse Hedging Griffo	\$36,060
Instituto Elos Brasil	\$11,696
Instituto Gerando Falcões	\$11,631
*Instituto Giramundo Mutuando	\$650
Instituto Mundo Aflora	\$3,047
*Instituto Visão Futuro	\$26,780
Instituto Visionários	\$6,442
Laboratório Brasileiro de Cultura Digital	\$4,160
Safe Kids Brazil / Criança Segura	\$9,547
*Associação para Crianças e Adolescentes com Câncer - TUCCA	\$3,916
*Vetor Brasil	\$1,148
Vida em Ação	\$8,961
<b>Total</b>	<b>\$1,588,712</b>

**Grand Total****US\$2,254,022**

\* Donor Advised only

\*\* Organization with programs in several states



## All of this was possible because of the talent and passion of our volunteers...

### Volunteers

Anderson Prata  
Bernardo Carvalho  
Chrissie Litenski  
Elizabeth Morin  
Fernanda Rios  
Inaiara Maia  
Isabel Coutinho  
Jade Dressler  
Lucas Hoeffel  
Luciana Leite  
Marcela Mamprin  
Nuria Saldanha  
Pedro Toledo  
Phil Miner  
Talita Gil  
Thais Ambrozini Filipe  
Thais Barbosa  
Thiago B. Silva  
Virginia Botelho

### Interns

Carolina Laport  
Fernanda Garcia  
Fernanda Leite  
Gabriela Amboss  
Gabriela Hubner  
Sophia Hajjar  
Thalita Alves Vieira  
Yasmin Hallinan



## ...the trust and generosity of our corporate partners...

### **Sponsors, Benefactors and Patrons**

Sponsors, Benefactors and Patrons  
American Airlines  
Baker & McKenzie  
Banco Bonsucesso  
Banco do Brasil  
Banco Itaú  
Bank of America Merrill Lynch  
Bloomberg Philanthropies  
Bradesco BBI  
BTG Pactual  
Burberry  
Chanel  
Corrêa e Bastos Advogados Associados  
Crédit Agricole – IndoSuez Wealth Management  
Crédit Suisse  
Elysee Miami  
EVA Capital Management  
Fred Tour  
Goldman Sachs  
In Plus Inc. & Ornare  
Instituto MRV  
Itaú BBA USA Securities

IWC  
Jones Day  
JP Morgan  
LATAM Airlines Brasil  
LCM Commodities  
LCM Construtora  
Mastercard  
MG Mármore  
Natura Brasil  
Núcleo Assistencial Gérson Bartollomeo  
Patrus Transportes  
Pottencial Seguradora  
Saccaro  
Safra National Bank  
Santander Investment Securities Inc.  
Savine Joias  
Sette Câmara  
Shopping Cidade Jardim  
Silverpeak Real Estate Partners  
Singular Partners  
Studio-D  
Trussardi  
UBS  
UBS Brasil

### **In-Kind Partners**

6Star Vídeo  
Acontece Cerimonial e Eventos  
Adorni Films  
Ammázeni Gin  
Audi Center BH  
Ayrosa Design  
Benedita Comunicação  
Cem Por Cento Eventos  
Chanteclair Travel  
Chef Massimo Battaglini  
Club do Chef Buffet  
Commemorare  
Da Casa  
Diageo  
Equipe1 Som e Luz  
Fazenda Alegria  
Fera Palace Hotel  
Hotel Fasano  
Leblon Natural Cane Cachaça  
Magnum Club – Clube de Vinhos by  
Philippe de Nicolay-Rothschild  
Marcia Tucker Interiors

Marriott International Luxury Brands  
MB Pro Audio  
Sweet Garden Creations  
Vagalumens Iluminação Cênica  
Verde que te quero Verde  
Ville Celestine  
W South Beach  
Zezé Flowers

### **Media Partners**

Achei USA  
Band Minas  
Brazilian Times  
Financial Times  
Gazeta Brazilian News  
Globo Condé Nast  
The Private Apple  
Vogue Brasil  
Voz das Comunidades

## ...and the heart of our donors.

### Leaders

#### US\$100,000+

Brito Family Foundation  
 Europrestígio Distribuição e  
 Comércio de Artigos de Luxo  
 Fundação Itaú Social  
 Janaina & Bernardo Hees

### Sponsors

#### US\$50,000-99,999

Andre Laport  
 Astellas USA Foundation  
 Francesconi Tisch Fund  
 Instituto BM&FBovespa  
 Lucille Ellis Simon Foundation  
 Vanguard Charitable  
 Will & Alyson Landers

### Benefactors

#### US\$25,000-49,999

Arminio Fraga  
 Bloomberg L.P.  
 Burberry US Limited  
 Credit Agricole  
 Garcia Family Foundation  
 Mountain Coffee Corp.

Nicholas & Patricia Lobaccaro  
 Núcleo Assistencial Gerson  
 Bartolomeo  
 Paulo & Maria Carolina Tavares  
 de Melo  
 Pedro Lichtinger  
 Roberta Mazzariol  
 Silverpeak

### Patrons

#### US\$5,000-24,999

Alberto & Fernanda Gavazzi  
 Alberto Leite  
 Alexandre Piquet  
 Allied Commercial Exporters  
 Anderson & Maithê Birman  
 Andre R. Hubner  
 Andrew Malitzis  
 Anheuser-Busch / Stella Artois  
 Anonymous  
 Associação dos Lojistas do  
 Shopping Cidade Jardim  
 Associação Instituto MRV  
 Banco Bonsucesso S/A  
 Banco BTG Pactual S/A  
 Banco do Brasil Americas

Banco Itau Europa International  
 Bank of America Merrill Lynch  
 Bank of America Merrill Lynch  
 Banco Múltiplo S.A.  
 Bradesco S/A Corretora de  
 Títulos  
 Bradesco Securities  
 Carlos Hollander  
 Cennarium  
 Combined Jewish  
 Philanthropies  
 Credit Suisse  
 Cristian Goodhart  
 Cristina Pye  
 Daniel Assisi  
 David J. Frey  
 Edemir Pinto  
 Edinaldo Figueiredo  
 Edson H Matsubayashi  
 Eduardo Mendez  
 Fernanda Ingletto Vidigal  
 Fundação Afonso Brandão  
 Henkel  
 Goldman Sachs Brasil  
 Goldman Sachs Gives  
 Goldman Sachs Miami

Google  
 Grand Rapids Community  
 Foundation  
 Helena Bruzzi  
 InPlus Mascarenhas  
 Instituto Avon  
 Instituto de Desenvolvimento e  
 Gestão (Museu do Amanhã)  
 Itau BBA USA Securities, Inc.  
 Jay Goldman  
 Jones Day Consultores em  
 Direito Estrangeiro  
 José Saad Duailibi  
 JP Morgan Chase & Co.  
 Karen & Norberto Lassner  
 Karsten S. A.  
 LCM Commodities LLC  
 Luiz Felipe Diniz  
 Luiz Silva  
 Marcus Vinicius Ribeiro  
 Maria Fernanda Mazzuco  
 Mary K. Ford  
 Mauro & Lilian Tunes  
 Michael Green  
 Michael Klein  
 Michelle Viana

Miguel Perrotti  
 National Christian Foundation  
 Nizan Mansur Guanaes Gomes  
 Olivia Cavalcanti  
 Oskar Metsavaht  
 Paola Giavina Bianco  
 Paulo Passoni  
 Pedro Silveira  
 Pierre Andurand  
 Pitter Schattan / Ornare  
 Pottencial Seguradora S/A  
 Renata Queiroz de Moraes  
 Ricardo Fontes  
 Richard Chalmers  
 Safra National Bank of New  
 York  
 Sergio Millerman  
 Sinesia L Karol  
 Singular Partners  
 Sobel Family Supporting  
 Foundation  
 The New York Community Trust  
 The North-South Charitable  
 Fund  
 Third Point LLC  
 Tinker Foundation

Tony Cisneros  
 Tufi Duek  
 UBS  
 UBS Brasil Serviços de Assessoria  
 Financeira  
 Van Cleef & Arpels  
 William Lerner

### Supporters

#### US\$1,000-4,999

Adriano Bernardes  
 Alex Cohen  
 Alexandre Behring  
 Alexandre Zyngier  
 Ana C Marques  
 Ana Márcia Carneiro de  
 Albuquerque  
 André Barone  
 Andréa Weinberg  
 Angela Mello  
 Antonio C. Amaral  
 Bank of America  
 Barbara Hallinan  
 Beatriz Hajjar  
 Best Buy Charitable Trust  
 BIRD - Banco Internacional para  
 Reconstrução e Desenvolvimento

Bradley Flaster	Didier Maurice Klotz	Humberto Soares	Luciano Consentino	Noah Goodhart	Sotheby's
Caio Gansauskas	Didier Phitoussi	IBM employee	Luis Flavio Muzzi Mendes	NPT-UK	Spyros Solounias
Carla Greeb	Eduardo A. Carvalho	Isabelle Lacaze Leroy	Luis Fragali	Odilon Almeida	Stanton Cameron
Carlos Saldanha/Isabela Scarpa	Eduardo Bravo	J Dean Amro	Luiz Fernando Silva	Olivier-hugues Terreault	Stela Maria Campion
Carlota P M Lima	Eliane M. Garcez	James Halliday	Luiz Guilherme Sauerbronn	Optiver US LLC	Stephanie Duranel
Carolina Medicis Da Silveira	Emmanuel Hermann	Jason Howard	Luiza Lavorato	Pannonia Foundation	Stephanie Lichtinger
Cecilia Dean	Eric M Fonseca	Jayma Cardoso	Mandalyn Gulbrandsen	Patricia Bonaldi	Sty Design Commerce
Cesar Arruda de Castro Ferreira	Fabiano Vivacqua	Jean Bourlout	Marcelo Paciotti	Patricia Stern	Tacho Sandoval
Charitas Americas Foundation	Fabienne Klotz Lamont	Jeanmarie E. Kricher	Marcia Minassian	Patrus Transportes Urgentes	Tallyta M. Wiegand
Christiano Marchesini	Felipe Ros	Jeffrey McCain	Marcos Cavalho	Paulo Ribeiro	Tania Rachel Salem
Claudia Nakandakari	Fernanda Dabus	Jennifer Kosinski	Maria Isabel Benedetti	Pedro Bial	Tatiana Gubeissi
Claudia Rebelo	Fernanda Nardy	JHSF NY	Figueiredo	Peter Otto Ulrich	The Rubin Insurance Group
Claudio Faria	Fernando & Flavia Tennenbaum	JJ Comercial e Distribuidora	Mariana Cunha Lira	Polina Proshkina	Themis Gomes
Claudio Haddad	Fernando Souza	João Araújo	Mariana Gonçalves Araújo Rage	Priscila Querasian	Ullrich Mende
Claudio Ziegler	Flavio Costa	João Carlos Lanza	Mariana Lima	Rafael Sportelli	United Way-Miami Dade
Cristiane R T Pereira	Fortune International Realty, Inc.	Joao Vieira	Marthina Sochodolak	Ralf H F Toenjes	Vanessa Correa
Cristine Thome	Fred Tour Agência de Viagens e Turismo	Jorge Yunes	Marya Tozzi	Raphael Lacerda	Village by Village
Cynthia Rosicki	Frederico Azevedo	José Francisco Gonçalves	Mauricio & Simoni Morato	Renata de Paula Seripieri	Virginia Bartolomeo
Dale Wang	Frederico M. Araujo	Julia R S Naddeo	Mauro Loos Martins	Renata Garcia	Virginia Botelho
Dana Romita	Gabriela Dias	Juliana P Santos	Máximo Netto	Renata Troyko	Vivian Lima
Daniel & Sonia Kenna	Gael Gremaud	Karin Dauch	MG Mármore e Granitos Ltda.	Ricardo & Ana Cury	Walter & Cristina Pye
Daniel Andre Sauer	Gisela Vergara	Keith Baltimore	Myrian Barata	Ricardo Martiniski	William S. Piper
Daniel Roesler	Gleice da Silva Mullane	Lara Fontes	Nana Cunha	Roberto Buckhazi Piccin	Xavier Court
Daniel Yabe Milanez	Goldman, Sachs & Co Match	Latif Abud	Nancy Englander	Rodrigo Bonfin	Youssif M A Neto
Daniela Escobari	Greater New Orleans Found.-	Latifa Degraft-Johnson	Nathalia Gastmann	Romulo Alves de Silva Junior	
David Arditi	Arthur Monroe	LCM Construtora	Negar Asdaghi	Russell G. Piccione	<b>Friends</b>
David Mr Bongo	Gustavo Daibert	Leading Hotels	Nelson Jamel	Samer Shousha	<b>US\$50 - \$999</b>
David Nemer	Helder Mendonça	Leda Nussbaum	Network For Good	Sette Câmara, Corrêa e Bastos	Accenture
Deborah Meijer		Lilian Batista Rosa	Nicholas & Nadine Sayegh	Advogados - SCB Advogados	Adam Robinson
Dejovanca Paes		Lilian Veloso Pimentel	Nicholas Lopez Muniz	Shirley Ma	Adriana C C Silva
		Lucia Barata	Nicole Pignatello	Sonia Esteves	Adriana Carreiro

Adriana Cymes	Amilton Amaro Jr	Andrea Sequeira	Araras Coffee	Benjamin Wearing	Carlos Belmonte
Adriana Esteves Freitas Dos Santos	Ana Beatriz Bettamio	Andreas Mattsson	Ariadne Milare	Benoit Bous Bertran	Carlos Bremer
Adriana Lima	Ana C V Velasco	Andreia Barion	Arilda McClive	Bernardo Faria Carvalho	Carlos E F Medeiros
Adriana MacDowell Quattrone	Ana Carolina Bertoni	Andres & Gabriela Duarte	Arivaldo V Barbosa	Bernardo Sansevero	Carlos E M C Junior
Adriana Netto Silva	Ana Carolina Loss	Andrew & Kristin Harwood	Arlindo Villaschi Filho	Bia Monteiro	Carlos Lopes Craide
Aimee Lisa Larkin	Ana Cristina Franco Fulgêncio	Andrew J. Castles	Armando Klabin	Bia Setti	Carlos Medeiros
Akhila Denduluri	Ana Dutra	Andrew Kahn	Aron Belinky	Bianca Gibbon	Carol Fontes
Alainn Natella	Ana Flavia O Castro	Angela Guerra Monteiro	Arquitetura Na Periferia: A Festa	Blandine Farneti	Carolina Nogueira
Alan & Tempe Zucker	Ana Kertesz	Angela Lester	Arthur Casas	Bradford K. Smith	Carolina Rosenstein
Alberto & Adriana Sansivieiro	Ana Leticia M Lacerda	Angelica Walker	Ary A Mergulhao Fh	Brandon C Rauner	Caroline D Essen
Alberto Carlos de Freitas Ramos	Ana Lucia A Soesima	Angelina Benhamou	Asmund Kleivenes	Brena Paula Parelli	Caroline Kirby
Alberto Flávio Alkimim	Ana Luiza Vieira da Silva Jardim	Angelo P C Rabelo	Associação Comunitária Dos Pequenos Produtores Rurais De Santo Agostinho 1	Brina Maldonado	Caroline Klotz
Aldo B De Toledo	Ana Maria Leis	Ann J. Parks	Associação Da Comunidade De Santo Agostinho Ii E Adjacentes	Bruna C Alves	Caroline Phitoussi
Aleixo Paraguassu Netto	Ana Paraiso	Ann S. Buckner	Astrid Brito	Bruno Medeiros	Cas Plus Water Ltda
Alessandra Emanuel	Ana Paula Duffles Andrade	Anna Anagnostakis	Augusto P Bueno	Bruno Nunes de Vasconcelos	Cassio M Reis
Alessandro Bartelle	Ana Paula P Araujo	Anna C B Cardoso	Auto Mecânica Nicoluzzi	Bruno P Leiria	Catalina Garcia
Alessandro Novaes	Andre Caradonna Kherlakian	Anna Gregorian	Autodesk Foundation	Cameron McKhann	Catarina Hong
Alex Cancado	André Flach	Anna Letícia Mariani Lacerda	Baby Do Brasil	Camila C Valenca	Catherine Elliott
Alexandre Do Vale Petry	Andre L R Pascoal	Anna Paula Pucci	Baby Do Brasil - Produção	Camila Lima	Cecile Andrau Martel
Alexandre Zanuto	Andre R. Rosas	Annette Espada	Barbara Stewart	Camila Tariki	Cecilia Kalomeris
Alfredo Lucas Neto	Andre Rossler	Annie Kim Podlubny	Beatriz Alvarez	Camille Meyer	Celso Campos Cruz
Alia Carol Civita	Andre Saraiva Adams	Anonymos	Beatriz Amaral	Candido B Bracher	Central Das Associações Comunitárias De Matureia
Aline Bourcier Et Gerard	Andrea Auerbach, Dr.	Anthony Coopers	Beatriz Myrrha	Carina Cassia Reis	Cesar A B Da Silva
Guidaut	Andrea Azevedo	Antonie H. Vermeulen	Ben Holman	Carina G Mendonca	Cesar Augusto B Silva
Allan Robert Grossman	Andrea Buffara	Antonio Cassio Segura	Benevity Community Impact Fund	Carina Reidt	Cesar Coelho Xavier
Allod Werkstoff Gmbh & Co. KG	Andrea G Chung	Antonio Junqueira	Benjamin Serridge	Carla & Brant Ferrell	Cesario Buffara
Alvaro C Nascimento	Andréa Monticelli	Antonio Maia		Carla Buffulin	CFI - International Finance Corporation
Amanda Amaral	Andrea Murad	Antônio Manssur		Carla Cavendish Soares	Charles Green
Amanda Ferreira	Andrea R Pires	Antonio R C De Sa		Carla Costa Mudadu	Charles Terreault
AmazonSmile Foundation	Andrea S Da Silva	Antonio Sanches Fo		Carlos Torres	
	Andrea S. Campos	Antonio Segura		Carlos Alberto C. Da Rocha	

Charlotte Sarkozy	Consultoria Ambiental	Daniel Pinsky	Demian C Figueiredo	Canavieira	Fabiana Saba Sutton
Christi Weild	Community Foundation Serving	Daniela F Vieira	Denise Amitay	Eduardo M. Souza	Fabiana Santamaria
Christian Audi	Rich...	Daniela G Pantuso	Denise F B Souza	Eduardo Meira Peres	Fabiano Lopes
Christiane M Camps	Consultório Odontológico	Daniela Kapeller Baranek	Denise Finley	Eduardo Misan	Fabio Ghignatti Beckenkamp
Christiane Netto Silva De	Construindo Sorrisos	Daniela Klabin Basílio	Denise Gibran Nogueira	Eileen Casey	Fabio Henrique Pinheiro Silva
Carvalho	Corinna M C Schabbel	Daniela Mandowsky	Denise Marcondes	Elenice Tamashiro	Fabio Seo
Christiane Pexoto	Cris Olivieri	Daniela Moura	Denise Maria Sartoran Dias	Eliana DosReis-Betancourt	Fabiola David
Christine Miller	Cris Pye	Daniela Reboucas	Grecco	Eliane Pszczol	Fabiola Lwow
Cindy Randall	Cristiana A Pipponzi	Daniela Rizzo	Derek & Nooshin Brinster	Elis K Araujo	Facebook Fundraisers
Cindy Shaffer	Cristiana Mascarenhas	Daniela V Carbogim	Di Pinheiro	Elisabete A. Da Silva	Felipe Szpigel
Cintia Andrietta	Cristiana Tourinho	Daniela Vojta	Diana Brown	Elizabeth K Deakin	Felipe V Simch
Cintia Chamecki	Cristiane Palaia	Daniella A Moraes	Diana Sousa	Elizabeth Ackerman	Fergus Stone
Cintia Fuzikawa	Cristiane Peixoto	Daniella Giavian Bianchi	Diane & Daniel Henson	Elizabeth Issa-Basch	Fernanda A A Kutwak
Cira Marmolejos	Cristiane S Blanch	Danilo Alcazar Faro	Dina Grant	Elizabeth Zaluski	Fernanda C Porto
Ciro Rodrigues De Mello	Cristiane Simonsen	Danilo P G Filho	Dina Scheinman	Elizangela Rondon Correia Dos	Fernanda Cama Pereira Lima
Citrine, Inc.	Cristiane Teles	Danyela Souza Egorov	Diogo Raeder Barreira	Santos	Fernanda Carvalho Da Silva
Clarice Gandelman	Cristiano Assaf Jafet	Daphne Mello	Dira Paes	Eloisa Vidal Rosas	Ortiz Cruz
Claudia Amboss	Cristiano Serrao	Darlon Dutra Vieira	Dominique Oliver	Emilio Nolli	Fernanda Giannini
Claudia Azeredo	Cristina Hennel Fay	Daryl Schnepf	Schweingruber	Ena Lucrecia Cea	Fernanda M Rocha
Claudia Christina Schulz	Cristina M Leao	David & Janet Brashear	Dora Silvia Zarzur	Enir Passos	Fernanda Mello
Claudia Dias Noguei	Cristina Markman	David & Carolina Fenner	Douglas & Erica Jones	Erison Chagas Lima	Fernanda S Leroy
Claudia Garcia Duarte	Cristina Moretti	David Kiefer	Dreivys K Dias	Espaço Cultural Da Grota	Fernanda Sheridan
Claudia Hirszman	Cristina Paschoal	David M Q Nelson	Duane A Nelles	Esterlandia B Souza	Fernanda Studbaker
Claudia M Pereira	Cristina R S Sarian	David Rubin	Ebe Becker	Estibaliz Fernández Alonso	Fernando A Proietti
Claudia Pedersen	Cristine Larson	Debora D. Pinto	Edmilson Alves Dos Reis	Eurídice Magalhães	Fernando Bahdur Giannini
Claudia Teixeira	Cybelle Sampaio	Deborah & William Kroplick	Eduard Pesch	Everton Boff	Fernando Barroso do Amaral
Claudio Antonio	Cynthia Antonaccio	Deborah A Smith-Gadsden	Eduardo Barreto	F L S Nascimento	Fernando Bayeux De Araujo
Claudio Braz Ferro	Dana Zeller	Deborah McManus	Eduardo Bertol	Fa.vela	Fernando Benedetti Figueiredo
Cláudio Dos Santos	Daniel J. Kenna	Deborah Meyer	Eduardo Broell Da Silva	Fabiana Andrade	Fernando Carvalho de
Claus Ivo Doering	Daniel Lassner	Delia Bishop	Eduardo H Diniz	Fabiana Gutierrez	Vasconcelos
Colibri Engenharia E	Daniel Mroz	Delphine B Quieti	Eduardo Júlio Da Silva	Fabiana Moraes	Fernando Ferreira

Fernando Machado	Gabriela Mottin	Gustavo André Muller Brigagão	Iria De Sá Pinheiro	Janet Patti	Joao Paulo Falcao Vieira
Fetagri Pará	Gabriela Novaes	Gustavo Franco	Isabel Coutinho	Janet R. Lyons	João Paulo Vergueiro
Fidelity Charitable Gift Fund	Gail & Mark Cahaney	Gustavo G Rodrigues	Isabel Hohagen	Janis Richards	Joao Pedro de Drechsler
Filipe Rodrigues	Gavin Dhillon	Gustavo Lellis	Isabel Nunez	Jaqueline R. Borges	Joao R Maia De Magalhaes
Flavia C Carvalhaes	George Karam	H&A America Corp.	Isabel Santos Mayer	Jason Brand	João Roberto Simões Salles
Flavia Cattan-Naslausky	Georgia Ferreira	Harry Dowdney	Isabela Crestana Filippi	Jason Kats	Jog Electric LLC
Flavia Guglielmino	Geovanina Ferraz	Harry Shadbolt	Isabela Lima	Jean Laub	John & Anne Curran
Flavia Guimaraes	Geraldo Peçanha	Heitor Wegmann Da Silva	Isabela S Pinto	Jean M. Cayla	John Gaita
Flavia Macuco Pecego	Germana Johannpeter	Helcimar Lopes	Isabella Sacramento	Jean Paulo Bergerot	John Harmon
Flavia Mi	Germano De Barros Ferreira	Helen Knapp	Israel Klabin	Jean Theresa Olson	Jonathan Low
Flavia O Da Fraga	Germano Woehl Junior	Helena Dai Prá Maestri	Italo Linfante	Jean Vendice	Jordan Philips
Flávio Eduardo O Martins	Gina Caltagirone	Helio Kalbusch	Ivan P J Boscariol	Jeanice Cordeiro	Jorge Menezes
Flávio Melo De Luna	Gina Kellenbence	Heliza M R Pellegri	Ivana B Oliveira	Jeannette Sendas	Jose & Marcia Lima
Francisco A Acurcio	Gineide Martins De Oliveira	Heloisa Caldas	Ivi Silva S Oliveira	Jefferson Ares	Jose Celino S Junior
Francisco M Castro	Ginger Austi	Heloisa H Callegaro	Ivy Miranda	Jefferson Siqueira Alvares	José Dias Campos
Francois Labbe	Giovana Maria Mesquita De	Hermeti Balarin	Izabel C M Gomes	Jeffrey & Jennifer Ungvary	José Elias
Frederick McGrath	Paul Guimarães	Hernan P Iannello	J De Castro Paoletti	Jeffrey & Laura Pettee	José Isaac Peres
Frederico B Martins	Gisela M B Solymos	Hugo A J Bethlem	Jack McSherry	Jeffrey Anderson	José L Figueiredo
Frederico C Filippi	Gisele Mendonca	Hugo Motta Wanderley Da	Jack Parzick	Jennifer D Dundas	Jose Lorenzato Mendonca
Frederico Motinha Fajardo	Giselle Birman	Nóbrega	Jackie Light	Jennifer Meyer	Jose Rego Neto
Frederico Pinheiro	Give Lively LLC	Igreja Batista Em Vital Brasil	Jacob Pashelinsky	Jennifer Thomas	Joseph Bilotta
Frederico Wilmersdorfer	Glauco M Baptista	Igreja Presbiteriana Betania	Jacqueline Bartz	Jercineide Pires de Castro	Josh Wood
Fregus Stone	Gloria Egea	Ilana Lipsztein	Jacqueline Post	Jewish Communal Fund	Juan & Brigid Buendia
Fulvia Maroni	Graciela Bridger	Ildi da Silva	Jaime Barreiro Wagner	Jill Patricio	Juçara Silveira Dutra
Gabriel Dos Santos Silva	Graziella Corbellini Gadia	Ilana Lipsztein	Jaime Hiroji Nakamura	Joan Berkery	Judite Dias Da Siva Vieira
Gabriel Fontes	Greg Sharenow	Impacto Investimento Ltda.	Jairo Garay Ribeiro De Oliveira	Joana S. Ribeiro	Julia Baptista
Gabriel Veras Orselli	Gueorgui Ivanov	Ina Gracindo	James Gulbrandsen	Joann Meehan	Júlia De C A Matsui
Gabriela Índio da Costa	Guilherme Braganca	Indepp	Jameson G Da Silva	João Afonso Silveira de Assis	Julia Michaelis
Carvalho	Guilherme Refinetti	Inês Andreiuolo	Jane & Mark Sears	Joao De Oliveira Camargo	Julia V De A Dias
Gabriela Leis Balsalobre	Guilherme Rodolfo Lager	Ines Rodriguez	Jane Scotti	João Nunes Ferreira Neto	Julia Winters
Gabriela Lobato Marins	Gustavo A G Eraso	Irenaldo P Araujo	Janet Brashear	Joao P De O D Fo	Juliana das Neves

Juliana Marques	Rangel	Linda Shatzer	Luiz Plieber	Marclara C. Empresarial Ltda.	Maria P B Peixoto
Juliana Savoia	Laura Kinon	Lindomar Daros	Luiza M F Franca	Marcos A P Pires	Maria Paula Carrico
Julie Joyal	Laura Neiva Gonçalves	Lindsay Tanne	Luke Collins	Marcos Baptista Carvalho	Maria S Rezende
Julie Messeca	Laura R A Villares	Lisa Alberghine	Luke Vande Guchte	Marcos Fontes	Maria Timoney
Jupira Lee	Laura Ramos	Lisa Doukas	M Das Mercedes T Parente	Marcos Freitas Neves	Mariana Castro
Kacy Brubaker	Laura Rizzo Amaral Xavier	Lisa Gonnella	M M P Garbelini	Mari Del Mar Turato	Mariana Gauche
Karen C Tseng	Lauren Kett	Lisa Williams	Maciej Brzostowski	Maria A B Alves	Mariana Ribeiro Alves
Karin B Srougi	Layana Aguilar	Livia Clark Souza	Magali Oliveira Kleber	Maria Alice Pereira Barretto	Mariana Verissimo
Karina C Sivila	Leandro B Marcondes	Luana M R Duarte	Maitê Gauto	Maria Alice Setubal	Mariangela Belfiore
Karina Guimaraes	Leandro Jesus	Luca Fontes	Malba T De Aguiar	Maria Aparecida Lacerda	Mariangela M Brito
Karina Tyler	Leandro Justen	Lucas P	Manoela L Campolina	Almeida E Silva	Marianne Amssoms
Karolin Rosalie Broosch	Leandro Saliba	Luciana Curtis Gendre	Manoela P A Mendes	Maria Augusta Bueno	Mariano Stewart
Kat Alhusen	Leila S P Amboni	Luciana Leite	Marcel Marcondes	Maria B Figueiredo	Mariellen Carpenter
Kate Ramundo	Lenka Soares	Luciana Madrid De Madrugada Id	Marcel Tanuri	Maria C A Braga	Marilene & Richard Baskind
Katherine Barrett	Lenora Pinto Mendes	Luciana Schachnik	Marcela B Martins	Maria C L Mendonca	Marilia Bezerra
Katherine Elder	Leona S Forman	Luciana Toller	Marcelle de Soares	Maria Cecilia O. Cruz	Marilisa G Cesar
Katherine King	Leonardo Figueredo	Luciane C Oliveira	Marcello Hallake	Maria Cecilia S M F	Marina Hennel Fay
Kathryn Miller	Leonardo Ganzarolli	Luciano Sfoggia	Marcelo Baptista Carvalho	Maria Cristina D. Brulay	Marina Mansur
Katia M. Honda	Leonardo Heidner	Lucilene Assing	Marcelo De Castro Rangel	Maria D F Rodini	Marina Nogai
Katie Ridder	Leonardo Matheson Drummon	Lucio Jose C B Lima	Marcelo Figueiredo	Maria Da Guia Leite Cava	Marina Roesler
Katucha Leite	Leticia S Pena	Luis Chicani	Marcelo Lima	Maria De L Braz	Marina Spindler
Kelly Betania Monteiro Batista	Lia Jun Camargo	Luis Fernando Marcolla	Marcelo P R Marques	Maria Elisa Cevasco	Marine Fontayne
Kelly Donavan	Lia M De Gomensoro	Luis Santos	Marcelo Pradez Stallone	Maria Emilia Loyola Ponestk	Marinilza De Lima
Kelly Jarvis	Liane Martins Lindner	Luisa S Moraes	Marcelo Viveiros de Moura	Maria Enriquez	Marisa A F Oliveira
Kevin Laboe	Lidia M T Rohde	Luiz Carlos França Leite Simão	Marcia B S M Centa	Maria F Albuquerque	Maristela Mafei
Kevin Patwell	Ligia Coelho Martins	Luiz Claudio de Souza Alves	Marcia Crivorot	Maria Galbier-Briger	Marivalda N Pontesq
King of Kings Worship Center	Lilian Miller	Luiz E B Alfaya	Márcia Ferreira Fortes Aguas	Maria Helena Penna	Marlei Pozzebon
L H Da Silva Bar E Restaurante	Lilian Tunes	Luiz Eduardo U Rizo	Márcio de Affonseca Ribenboim	Maria Luiza Verdolin de Araujo	Mary Bermingham
Labbé Francois	Liliana Kawase	Luiz F. Valente	Marcio Kogan	Maria Luz Bridger	Mary Donnelly
Lars Toft Bonefeld & Rosana	Linda Davidson	Luiz Felipe Schmitt Mussnich	Marcio Paes Selles	Maria Moraes	Mary Walsh



Maryanne O'Donnell	Miriam Krenzinger	Noeli Reichert	Paul Boghossian	Rafael Kother	Renato Stockler Das Neves Filho
Masan Serviços Especializados	Mirna Giordano	Norioval Mello Jr	Paula Cavendish Soares	Rafael Mottin	Renato Terra
Mateus G R Batista	Monica D'Almeida	Norman Shapiro	Paula G Mendonca	Rafael S P Alvim	Renato van der Halen
Mateus Solano	Mônica Goes Mendes Almeida	Nunzio & Alyssa Tarantino	Paula Gartenkraut	Rafael Teixeira	Reni Domingos Dos Santos
Mattieu Bucaille	Monica Marcondes D Almeida	Nuria Saldanha	Paula Reidbord	Rafaela R Ferraz	Rianer Meyrer
Mauricio Castro	Monica S Chaves	Olivia M L Byington	Paulo Baia	Rafaela Simoes	Ricardo & Shirley Gomara
Mauricio R Fonseca	Monica Svendsen	Olivier Bottrie	Paulo Cesar Fracao	Raphael Lafetá	Ricardo Albuquerque
Mauro P Goncalvesa	Monique Touikan	Olympia Daskalakis	Paulo E Dias Fh	Raquel B Chamelet	Ricardo Braga
Maya Piascik	MSA Research	Omar Moreira Bacha	Paulo Esteves	Raquel D G Ezequiel	Ricardo Deluizio
Maysa L De Oliveira	Myra Joffe	Orfa Costa	Paulo Lasmar	Raquel Laham	Ricardo Lucchesi
Mcguire Family	Natalia Azatyan	Osvair Martins Bajo	Paulo P P Blassioli	Raquel Rugero	Ricardo M Salem
Melina B P Veloso	Natalia Mazoni-Lowe	Oswaldo Magro Filho	Paulo T Ferreira	Raquel Santos Garcia	Ricardo Nardes Marvelino
Melinda Kreuser	Natalie Klein	Pablo Fernando Rome	Paulo Uchoa	Raquele M Coelho	Ricardo P Catto
Melissa Judkins	Natasha Paschoarelli	Pablo Perfumo	Pedro F Da Silva	Raul Gabriel B Roth	Ricardo Taboaco
Melissa S Mendonca	Natura	Pamela Kohlhoff	Pedro Fayet Trein	Rebecca Bates	Robert & Suzanne McCann
Mercedes Schumacher	Neal Levy	Paro Santa Maria Madalena	Pedro Pereira	Regiane Martins De Almeida	Robert Freund & Karen A Webber
Michael & Paula Updegraff	Neirin Jones	Patcharin & Martin Smargiassi	Peggy Theiss	Regina C S Santos	Roberta B. Da Fonte
Michael Geraci	Nelson Alves	Patricia Pericas	Peter & Elisabeth Holland	Regina H S Barbosa	Roberta Poli
Michael Jakob	Nelson Garcez Jr.	Patricia Aragao Souza	Peter & Lynn Tishman Fund, Inc.	Reinaldo & Ana Beatriz Rique	Roberta Spiewak
Michael W. Nicodemus	Nely P Bezerra	Patricia F Andrade	Phelipe A De Faria	Rejane Brito	Roberto Dunin Borkowsky
Michel & Anna Carolina Abitbol	Nicholas Gennis	Patricia K Lins E Silva	Philippa Colvin	Rejane De Paula	Roberto J A Vietri
Michel Timothy Stewart	Nicholas O'Brien	Patricia Knox	Philippe & Tania Margery	Rejane G Paula	Roberto N Azevedo
Michele Oliveira	Nick Mehmet	Patricia M Mendonca	Plínio Pinheiro Guimarães	Rema Chepulis	Roberto Schott
Michelle Carlson	Nicolas Pupier	Patricia Maia	Plínio Sérgio Targa	Renata Albuquerque	Rodolpho & Claudia Amboss
Microsoft Donation	Nicolas Rodriguez-Brizuela	Patricia Marques	Priscila de Moraes Fichtner	Renata Brunetti	Rodrigo & Adriana Vianna
Mike Watkins	Nicolas Tirogalas	Patricia Meirelles	Priscila N. Schiefer	Renata Carvalho	Rodrigo & Vanessa Correa
Mila Burns	Nildesio Nunes	Patricia Vittorazzi	Priscila Palma	Renata Freitas	Rodrigo Guimarães
Miranda J. Stupart	Nilma Ribeiro Cardoso	Patricia Wrotniak	Quality & Safety Consultoria E	Renata G Netto	Rodrigo H Mendes
Mirella Porto	Nino Castellotti	Patricio Arnold	Treinamento	Renata Sena	Rodrigo O B Mendes
Míria Marlene Loyola Prates	Nivaldo Voigt	Patrick B Mallmann	Rachel Dobringer	Renata Soares	Rodrigo Queiroz Saramago

Rogério Estrela Campos  
 Rogério F Leaes  
 Rogério Weber Kirst  
 Rolando C Acosta  
 Rollo Price  
 Romero Antônio Pimenta  
 Romeu A Stangherlin  
 Romeu Domingues  
 Romulo Braga  
 Ronald Bryan Salem  
 Ronaldo Oliveira  
 Rosa Maria Lion  
 Rosa Maria Lisboa Klabin  
 Rosabelli Coelho-keyssar  
 Rosana Puccia  
 Rosario Kaune  
 Rosemary M Pinheiro  
 Rosiane Mancian Nunes Pecora  
 Rotary Club De Jaraguá Do Sul-  
 vale Do Itapocu  
 Rufino Junior  
 Ruth Wood  
 Ruthe Phillips  
 Ruy Gabriel Balieiro Filho  
 Ruy I N Fortini  
 Saadi Ouaz  
 Salão 1838 Jardim América Ltda.  
 Salva Guinea  
 Samantha McClure

Samantha Peterson  
 Sandra Northrup  
 Sandra P C Silva  
 Sandra S I Brito  
 Sarah Bostwick  
 Sarah Hamilton  
 Sarah Kraemer  
 Sarah Reynolds  
 Saulo Faria A Barreto  
 Savio C G Barbosa  
 Scott & Jennifer Miller  
 Sebastião Rocha  
 Sergio B E Silva Nt  
 Sergio C Zanini  
 Sergio Esteves  
 Sergio G Rodriguez  
 Sérgio Guimarães Pereira Jr  
 Sergio L L P Rodrigues  
 Sergio R Andrade  
 Sérgio Sahione Fadel Advogados  
 Associados  
 Seth Zeleznik  
 Shawn T Hynes  
 Shawn Wilson  
 Shepard L. Forman  
 Sheri Fink  
 Shib  
 Shirley Reis Lopes  
 Sidney & Kathryn Taurel

Silvana Mattievich  
 Silvana Nunes  
 Silvia B Coutinho  
 Silvia Carvalho  
 Silvia Coelho Perei  
 Silvia O Sampaio  
 Silvia R De Souza  
 Simon Payan  
 Simon Schierup  
 Simone Bach  
 Simone Cruz De Oliveira  
 Simone Habermeyer  
 Simone Hanke  
 Simone Klabin  
 Simone R F F Pedra  
 Simone S Luvizan  
 Sindicato Dos Servidores  
 Públicos Municipais De São  
 Benedito  
 Siri Chateaubriand  
 Sociedad Textil Lonía Corp.  
 Sonia Luiza De Souza  
 Sonia M A Barros  
 Sonia M Cavalcanti  
 Sonia Meyerhof Ungar  
 Sophia Burnichon  
 Stela Jacintho  
 Steven Brubaker  
 Susan Bakewell

Susan McCloskey  
 Susan Udsen  
 Suzana Milman  
 Sylvia Bigio  
 Sylvia Soares  
 Tahani Ziad  
 Tanae T Souza Ferro  
 Tania Wilk  
 Tanira Ferreira  
 Tarcisio Rodrigues Botelho  
 Tatiana Francez  
 Tatiana P F Fonseca  
 Teofanes A Elias  
 Teônia Guimarães Machado  
 Teresa Drummond  
 Teresa Ribeiro  
 Thais De Freitas Morais  
 Thaise C Guzzatti  
 Thelma F Barreto  
 Theodor Rozenberg  
 Theodore Helms  
 Theotonio M M De Barros  
 Thomas & Molly Hendrick  
 Thomas DeCanio  
 Thomaz Malavazzi  
 Tiago Cosmo Silva  
 Ticiania H R Queiroz  
 Tiffany Faulstich  
 Timothy M. Page & Kathleen

M. Page  
 Tom Carpenter  
 Tracey Frost  
 Tucker J Landesman  
 Tulio Ideses  
 Ulysses Leão  
 United Way NM Albuquerque  
 United Way of Greater Atlanta  
 Valéria Gonçalves dos Santos  
 Valerie Outram  
 Valone Oliveira  
 Vanessa & Daniel Carey  
 Vanessa Buchheim  
 Vanessa Lontra  
 Vanessa Yates  
 Vania Belli  
 Vania L A Oliveira  
 Vânia Maria Magro  
 Vanice Bazzo Schmidt  
 Vanuce Pedreiro  
 Vera Desantis  
 Vera M L Rodrigues  
 Vera Maria Fonseca  
 Vera Santa Domingo  
 Veronica De M Fahel  
 Verônica Nieckele  
 Versace do Brasil Ltda.  
 Victoria Carter  
 Vilma Alves Martins

Vinicius B Campos  
 Vinicius Papatella  
 Vinicius Rioli  
 Vinicius Senatore Gholmie  
 Vitor Granja  
 Viviane L O Fernandes  
 W. Sam Chandoha  
 Wagner M Moura  
 Wallace Scott  
 Walter G Piacsek  
 Wayne Hosang  
 Wendy Rosset  
 William & Elizabeth Maze  
 William D. Tobin  
 William F. McManus  
 Winston Binch  
 YourCause

**A little goes a long way.  
 We are grateful to all donors  
 of US\$50 and under.**



## FINANCIALS

BrazilFoundation was audited by **Michael S. Libock & Co., LLC** in the United States. Associação **BrazilFoundation** was audited by Audisa Auditores Associados in Brazil. Complete financial statements can be downloaded online at [www.brazilfoundation.org](http://www.brazilfoundation.org)

## BrazilFoundation | Combining Statements of Financial Position

	December 31, 2017			2016
<b>Assets</b>	<b>BrazilFoundation</b>	<b>Associação BrazilFoundation</b>	<b>Total</b>	<b>Total</b>
Current Assets		(a)		
Cash	557,894	1,624,879	2,182,773	2,097,664
<b>Investments</b>	<b>1,242,233</b>		<b>1,242,233</b>	<b>1,030,130</b>
Prepaid expenses and other current assets	105,208	88,214	193,422	48,993
<b>Total current assets</b>	<b>\$ 1,905,335</b>	<b>\$ 1,713,093</b>	<b>\$ 3,618,428</b>	<b>\$ 3,176,787</b>
Property and equipment, at cost, (net of accumulated depreciation of \$ and \$)	13,928	4,237	18,165	27,072
<b>Security deposit</b>	<b>15,600</b>		<b>15,600</b>	<b>15,600</b>
<b>Total Assets</b>	<b>\$ 1,934,863</b>	<b>\$ 1,717,330</b>	<b>\$ 3,652,193</b>	<b>\$ 3,219,459</b>
<b>Liabilities and Net Assets</b>	<b>BrazilFoundation</b>	<b>Associação BrazilFoundation</b>	<b>Total</b>	<b>Total</b>
Liabilities				
<b>Accounts payable and accrued expenses</b>	<b>4,234</b>	<b>32,806</b>	<b>37,040</b>	<b>36,282</b>
Deferred rent	6,127		6,127	5,061
<b>Grants payable</b>		<b>18,772</b>	<b>18,772</b>	<b>117,778</b>
<b>Total liabilities</b>	<b>\$ 10,361</b>	<b>\$ 51,578</b>	<b>\$ 61,939</b>	<b>\$ 159,121</b>
<b>Net Assets</b>	<b>1,924,502</b>	<b>1,665,752</b>	<b>3,590,254</b>	<b>3,060,338</b>
<b>Total Liabilities and Net Assets</b>	<b>\$ 1,934,863</b>	<b>\$ 1,717,330</b>	<b>\$ 3,652,193</b>	<b>\$ 3,219,459</b>

(a) Brazilian reais converted into United States dollars using the rate of 3.3124 reais per USD. The rate is provided by Oanda.com at December 31, 2017.

## BrazilFoundation | Combining Statements of Activities and Changes in Net Assets

	December 31, 2017			2016
<b>Assets</b>	<b>BrazilFoundation</b>	<b>Associação BrazilFoundation</b>	<b>Total</b>	<b>Total</b> <small>As restated</small>
<b>Public Support and Revenue</b>				
Contributions				
Foundations	77,164		77,164	20,284
Corporations	33,629	2,069	35,698	79,033
Individuals	49,027	293	49,320	46,262
Investment income (loss)	219,734	110,864	330,598	244,355
Fundraising gala income (net of expenses of \$509,241)	608,898	292,090	900,988	1,139,678
Donor advised fund income	1,891,680		1,891,680	959,911
Partnership income		226,906	226,906	380,192
Events income and other income (net of expenses of \$41,426)	297,387	30,078	327,465	178,149
Contributed services				9,021
Contributions from BrazilFoundation		532,434	*	*
Net assets released from restriction				
<b>Total Public Support and Revenue</b>	<b>\$ 3,177,519</b>	<b>\$ 1,194,734</b>	<b>\$ 3,839,819</b>	<b>\$ 3,056,885</b>
Expenses				
Program Services				
Associação BrazilFoundation		408,083	408,083	353,684
Grants to Associação BrazilFoundation	532,434		*	*
Discretionary grants		514,384	514,384	794,162
Donor advised grants	1,785,024		1,785,024	1,029,146
Other	230,799		230,799	243,216
<b>Total Program Services</b>	<b>2,548,257</b>	<b>922,467</b>	<b>2,938,290</b>	<b>2,420,208</b>
Supporting Services				
Management and general	218,163	99,989	318,152	320,385
Fundraising	192,367		192,367	196,415
<b>Total Supporting Services</b>	<b>410,530</b>	<b>99,989</b>	<b>510,519</b>	<b>516,800</b>
<b>Total Expenses</b>	<b>\$ 2,958,787</b>	<b>\$ 1,022,456</b>	<b>\$ 3,448,809</b>	<b>\$ 2,937,008</b>
Other items				
Temporarily restricted grant income		670,791	670,791	448,901
Temporarily restricted grant expense	(b)	(474,575)	(474,575)	(88,536)
<b>Total Other items</b>		<b>196,216</b>	<b>196,216</b>	<b>360,365</b>
Changes in net assets before foreign exchange loss	218,732	368,494	587,226	480,242
Foreign exchange loss		(57,310)	(57,310)	(96,305)
Changes in net assets	218,732	311,184	529,916	383,937
Net assets, beginning of year	1,705,770	1,354,568	3,060,338	2,676,401
<b>Net Assets, End of Year</b>	<b>\$ 1,924,502</b>	<b>\$ 1,665,752</b>	<b>\$ 3,590,254</b>	<b>\$ 3,060,338</b>

\*Interfund transfers of \$532,434, and \$862,969 are eliminated in the combination of the funds for the years ended December 31, 2017 and 2016, respectively.

(a) Brazilian reais converted into United States dollars using the yearly average rate of 3.312408 reais per USD. The rate is provided by Oanda.com for the fiscal year-end 2017.

(b) The discretionary grants disbursed by Brazil in 2017 have been reduced due to the currency conversion rates and adjustments necessary to conform to US GAAP guidelines. Total Brazilian grants disbursed in 2017 were R\$3,275,836.

Total | US\$ 3,448,809

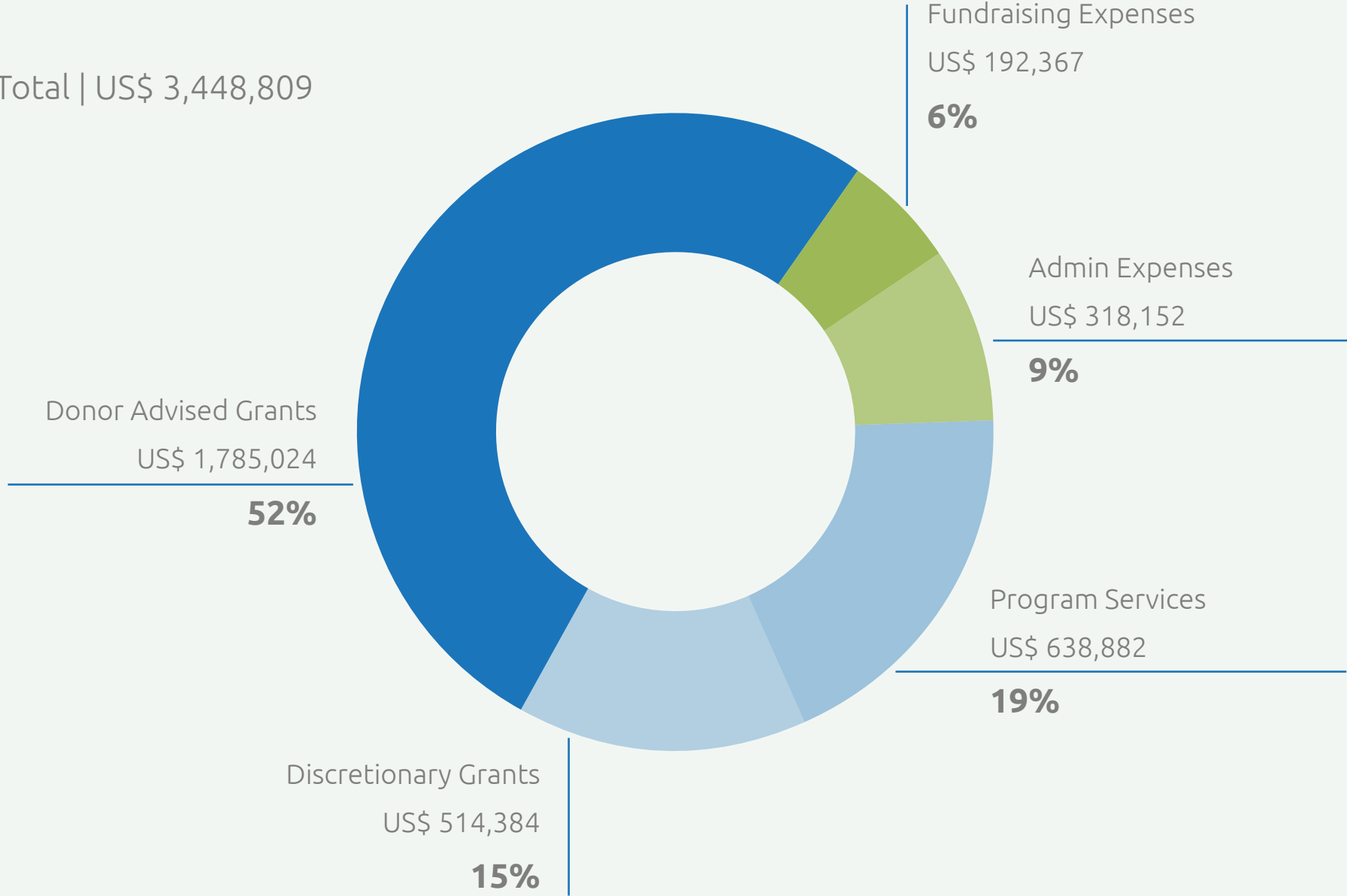



THANK YOU

---

Photo credits:  
Bernardo Carvalho,  
Livia Duarte,  
Photo Collection **Brazil**Foundation Grantees  
Cover: Embaixadores de Minas